

HARD HILL MINING SITE



HARD HILL MINING SITE
SOHE 2008



HARD HILL MINING SITE
SOHE 2008



HARD HILL MINING SITE
SOHE 2008



1 hard hill mining site garden
gully road stawell landscape
mar1990

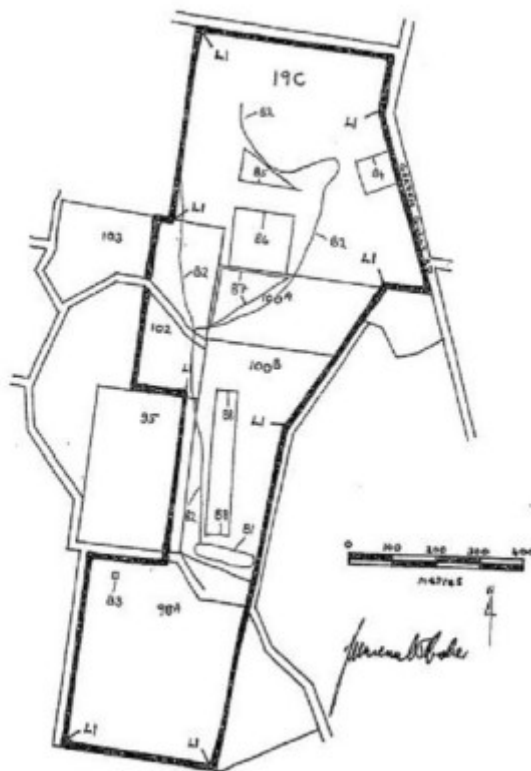

h01044 plan h1044

Location

GARDEN GULLY ROAD AND HARD HILL ROAD ARMSTRONG AND GARDEN GULLY ROAD GREAT WESTERN, ARARAT RURAL CITY, NORTHERN GRAMPIANS SHIRE

Municipality

ARARAT RURAL CITY

NORTHERN GRAMPIANS SHIRE

Level of significance

Registered

Victorian Heritage Register (VHR) Number

H1044

Heritage Overlay Numbers

HO114

HO7

VHR Registration

December 1, 1994

Heritage Listing

Victorian Heritage Register

Statement of Significance

Last updated on - May 4, 1999

The first gold was found at Hard Hill in January 1856 and it continued to be the site of alluvial mining until the 1870s. The area includes an almost intact example of an earthen water race system and associated mining evidence, including domestic and other complexes.

Hard Hill is important for its cultural and social associations with the beginning of gold mining in Victoria, and in particular the Ararat gold field, which experienced possibly the largest rush in the State.

The Chinese Camp is an extraordinary example of a small isolated Chinese mining community forcibly dispossessed from more profitable Ararat goldfield, which experienced possibly the largest rush in the State.

Hard Hill represents modest mid-nineteenth century alluvial mining and the transient nature of domestic occupation associated with such sites. Hard Hill 3 demonstrates the changing pattern of occupancy to the more permanent settlement and exploitation of the region.

The earth and stone water race, extending for over one kilometre around the flank of the Hill, the large earthen dam and sluicing demonstrate considerable ingenuity and engineering ability, constructed as they were using

only local resources and without the benefit of sophisticated technology.

The site is a representative example of a once common small-scale mid-nineteenth century shallow lead alluvial mining landscape. The cement workings in the same area are quite rare and are also essentially intact. The other archaeological features at Hard Hill, comprising habitation sites and refuse deposits associated with the mining, rarely display such integrity.

Hard Hill demonstrates a variety of mining techniques including cement shallow alluvial sinkings and ground sluicing.

Hard Hill, through both the archaeological and mining remains, demonstrates an association with the Chinese miners who played an important role in the history of the Victorian gold rushes. Hard Hill 4 in particular may have significant archaeological potential to further reveal the daily activities of a cultural minority about whom little was recorded.

The discovery of gold at Hard Hill in 1856, one of the earliest on the Ararat gold field, means that the site dates from the earliest period of gold mining in Victoria.

Permit Exemptions

General Exemptions:

General exemptions apply to all places and objects included in the Victorian Heritage Register (VHR). General exemptions have been designed to allow everyday activities, maintenance and changes to your property, which don't harm its cultural heritage significance, to proceed without the need to obtain approvals under the Heritage Act 2017.

Places of worship: In some circumstances, you can alter a place of worship to accommodate religious practices without a permit, but you must [notify](#) the Executive Director of Heritage Victoria before you start the works or activities at least 20 business days before the works or activities are to commence.

Subdivision/consolidation: Permit exemptions exist for some subdivisions and consolidations. If the subdivision or consolidation is in accordance with a planning permit granted under Part 4 of the *Planning and Environment Act 1987* and the application for the planning permit was referred to the Executive Director of Heritage Victoria as a determining referral authority, a permit is not required.

Specific exemptions may also apply to your registered place or object. If applicable, these are listed below. Specific exemptions are tailored to the conservation and management needs of an individual registered place or object and set out works and activities that are exempt from the requirements of a permit. Specific exemptions prevail if they conflict with general exemptions.

Find out more about heritage permit exemptions [here](#).

Construction dates	1850,
Heritage Act Categories	Registered place,
Hermes Number	2104
Property Number	

Extent of Registration

AMENDMENT OF REGISTER OF HISTORIC BUILDINGS

Historic Building No. 1044-

Hard Hill Mining Site, former Garden Gully Road, Armstrong, Shire of Stawell.

(To the extent of:

1. All of the objects, structures and works known as Hard Hill Mining Site, including the dam (B1), the water race (B2), the house remains (B3), the Chinese Camp (B4), and all of the shafts, adits and alluvial working contained within the areas marked B5, B6, B7 and B8 and marked on Plan 601928B, endorsed by the Chairperson, Historic Buildings Council and held by the Director, Historic Buildings Council.

2. All of the land contained in:

Crown Allotment 19C, Section 2, Parish of Concongella South, County of Borung being described in Certificate of Title Volume 9672 Folio 672;

Crown Allotment 102 and portion within 150 metres of the eastern boundary of Crown Allotment 103, Section 15, Parish of Ararat, County of Borung being described in Certificate of Title Vol. 5147 Folio

1029368; Crown Allotment 100B, Section 15, Parish of Ararat, County of Borung being described as Permanent Natural Interest Reserve, Gaz; 1987-064;

Portion of Crown Allotment 100A, Section 15, Parish of Ararat, County of Borung being described as the eastern portion within 50 metres of the eastern boundary being described in Certificate of Title 4177 Folio 835205;

Portion of Crown Allotment 98A Section 15, Parish of Ararat, County of Borung being described as the western portion bounded by the western edge of a south-westward continuation of the Government Road Reserve, the eastern boundary of CA 100B, being described in Certificate of Title Vol. 7358 Folio 1471591;

and marked L1 on Plan No. 601928B, endorsed by the Chairperson, Historic Buildings Council and held by the Director, Historic Buildings Council.)

[*Victoria Government Gazette* No. G48 1 December 1994 pp.3196-3197]

This place/object may be included in the Victorian Heritage Register pursuant to the Heritage Act 2017. Check the Victorian Heritage Database, selecting 'Heritage Victoria' as the place source.

For further details about Heritage Overlay places, contact the relevant local council or go to Planning Schemes Online <http://planningschemes.dpcd.vic.gov.au/>