

Anne Caudle Centre



Anne Caudle Centre, formerly Bendigo Benevolent Asylum, Barnard Street



Nurses home, Anne Caudle Centre



Boiler House and Laundry 1956



East Wing 1958



Electrical workshop 1984



Engineering Building 1967



Gardeners Shed post 1950



HART former Nurses Quarters 1958



Hydrotherapy Unit 1993



John Lindell Rehabilitation Unit 1999

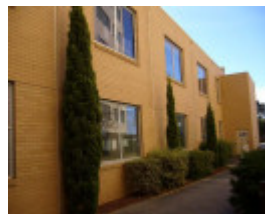

Kitchen & Supply Store 1990



North Wing 1973-74



Perrin Plaza 1992



Streams of Care Marjorie
Phillips Unit 1998

Location

100 Barnard Street, BENDIGO VIC 3550 - Property No 246245

Municipality

GREATER BENDIGO CITY

Level of significance

Included in Heritage Overlay

Victorian Heritage Register (VHR) Number

H0992

Heritage Overlay Numbers

HO85

HO85

Heritage Listing

Greater Bendigo City

Statement of Significance

Last updated on -

The benevolent home is one of Bendigo's oldest institutions and comprises the main wing, 1868 wing, residence and lodge. It is an outstanding complex of nineteenth century hospital buildings. A distinctive feature of the group is its unity with the slender, paired semi-circular arched windows being a consistent element of each building. The superb ionic portico is also important. The buildings are set in attractive grounds and are a fine element of this historic city.

Heritage
Study/Consultant

Greater Bendigo - Eaglehawk & Bendigo Heritage Study, Graeme Butler & Associates, 1993; Greater Bendigo - Consultant's Report, NA, 2019;

| | |
|--------------------|--|
| Construction dates | 1859, |
| Architect/Designer | Love, Robert Alexander, Vahland & Getzschmann, |
| Other Names | Bendigo Benevolent Asylum, former, Home and Hospital for the Aged, |
| Hermes Number | 31666 |
| Property Number | |

Physical Description 1

Established in 1857 and moved to its present site in 1860. It appears that earliest parts of principal wing date from this time, although portico was not added until 1872. West wing (2 storey exposed brick structure with verandah on east facade) dates from 1868. Other structures include - Superintendent's residence and porters lodge. Later works were undertaken by Vahland and Getzschmann.

(Australian Heritage Commission Citation)

Physical Conditions

There have been minor alterations to the exterior (verandahs glazed, etc.). The interiors are not significant.

(Australian Heritage Commission Citation)

This place/object may be included in the Victorian Heritage Register pursuant to the Heritage Act 2017. Check the Victorian Heritage Database, selecting 'Heritage Victoria' as the place source.

For further details about Heritage Overlay places, contact the relevant local council or go to Planning Schemes Online <http://planningschemes.dpcd.vic.gov.au/>