

Churchill Island And Swan Bay

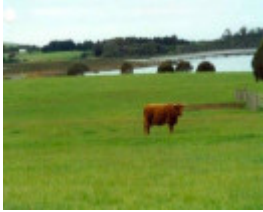

L10088 Churchill Island
Bridge to Phillip Island



L10088 Homestead



L10088 Bakehouse



L10088 Churchill Island

Location

CHURCHILL ISLAND VIC 3925 - Property No L10088

Municipality

BASS COAST SHIRE

Level of significance

State

Victorian Heritage Register (VHR) Number

H1614

Heritage Listing

National Trust

Statement of Significance

Last updated on - June 3, 2004

The special historical, ecological and visual qualities of Churchill Island and the surrounding bay combine to make this area highly significant, both within the Western Port Region and within the State.

The history of settlement and the important early sites are not always well documented and rarely does such an important site come into public ownership.

Victorians now have an outstanding opportunity to gain a greater understanding of the settlement process.

The subtle beauty of the area also challenges us to explore and extend our perceptions of the Australian environment by reflecting on the vision of the early settlers.

LOCATION AND BOUNDARIES:

Churchill Island is located to the northeast of Phillip Island within the Western Port region. The boundary of the Classification generally follows the watershed ridgeline and several main roads on Phillip Island.

Classified: 07/06/1973

Hermes Number 70350

Property Number

This place/object may be included in the Victorian Heritage Register pursuant to the Heritage Act 2017. Check the Victorian Heritage Database, selecting 'Heritage Victoria' as the place source.

For further details about Heritage Overlay places, contact the relevant local council or go to Planning Schemes Online <http://planningschemes.dpcd.vic.gov.au/>